

SITE PLAN

NTS - Not to Scale

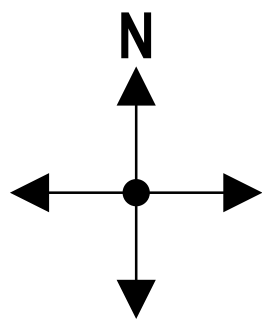

E01

E02

Stratus

onestratus.com
8959 Tyler Boulevard
Mentor, Ohio 44060
888.503.1569

CLIENT:

ADDRESS:
4457 FAUNTLEROY WAY SW
SEATTLE, WA 98126-2698

PAGE NO.:
2

ORDER NUMBER:
1247538

SITE NUMBER:
7631001

ELECTRONIC FILE NAME:
G:\ACCOUNTS\SSHERWIN WILLIAMS\2025\WA\7631001_Seattle\7631001_Seattle_R1.cdr

PROJECT NUMBER:
86452

PROJECT MANAGER:
KATELYN ACKLEY-HART

Rev #	Req #	Date/Artist	Description	Rev #	Req #	Date/Artist	Description
Original	557633	10/09/25 Z-SA					
Rev 1	559113	10/20/25 JY					

PRINTS ARE THE EXCLUSIVE PROPERTY OF STRATUS. THIS MATERIAL SHALL NOT BE USED, DUPLICATED, OR OTHERWISE REPRODUCED WITHOUT THE PRIOR WRITTEN CONSENT OF STRATUS.

SITE PLAN

NTS - Not to Scale

EXHIBIT B—PLOT PLAN

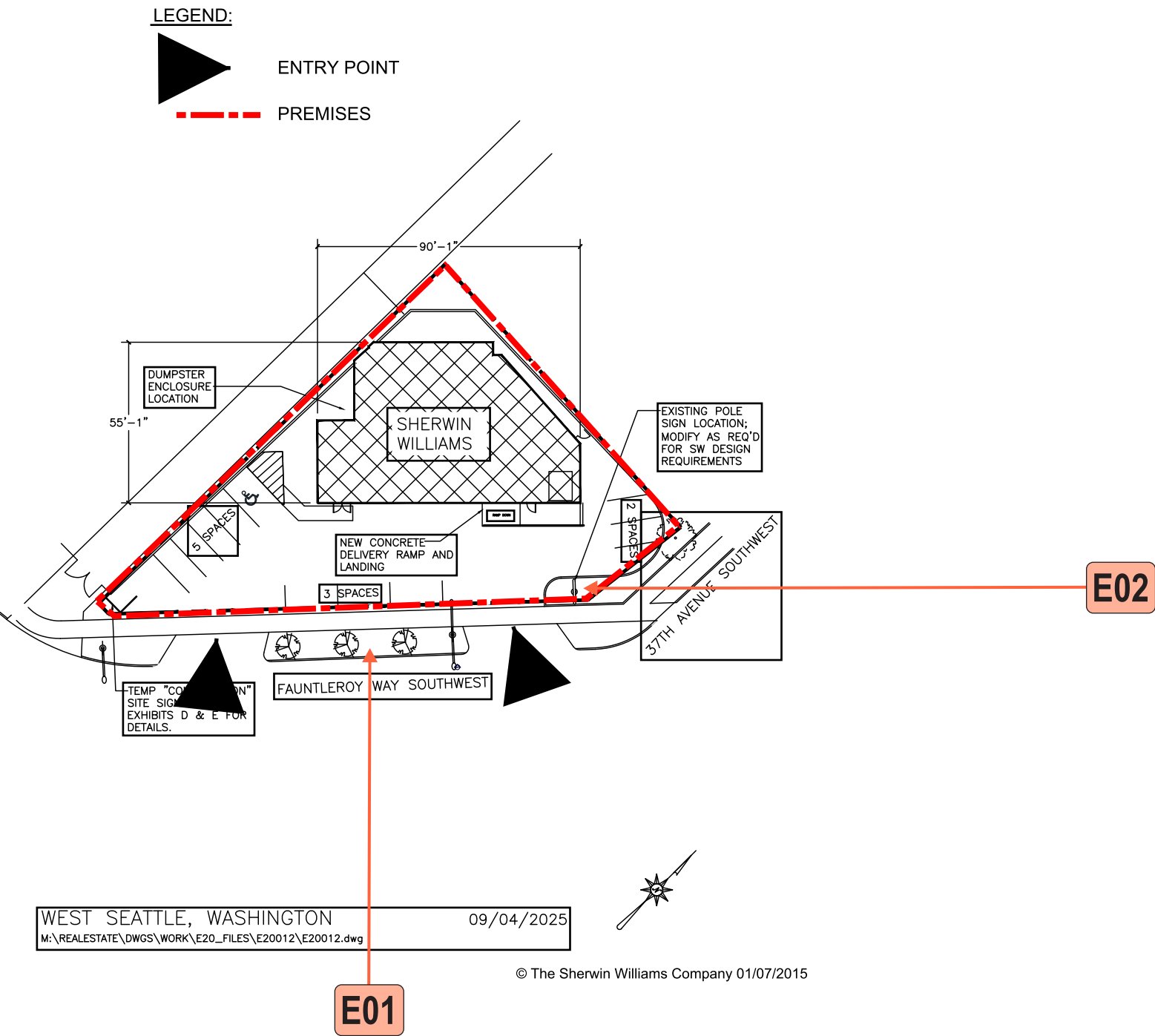

Stratus

onestratus.com
8959 Tyler Boulevard
Mentor, Ohio 44060
888.503.1569

CLIENT:

ADDRESS:

4457 FAUNTLEROY WAY SW
SEATTLE, WA 98126-2698

PAGE NO.:

3

ORDER NUMBER:

1247538

SITE NUMBER:

7631001

ELECTRONIC FILE NAME:

G:\ACCOUNTS\SS\SHERWIN WILLIAMS\2025\WA\7631001_Seattle\7631001_Seattle_R1.cdr

PROJECT NUMBER:

86452

PROJECT MANAGER:

KATELYN ACKLEY-HART

Rev #	Req #	Date/Artist	Description	Rev #	Req #	Date/Artist	Description
Original	557633	10/09/25 Z-SA					
Rev 1	559113	10/20/25 JY					

PRINTS ARE THE EXCLUSIVE PROPERTY OF STRATUS. THIS MATERIAL SHALL NOT BE USED, DUPLICATED, OR OTHERWISE REPRODUCED WITHOUT THE PRIOR WRITTEN CONSENT OF STRATUS.

E01

PROPOSED NORTH ELEVATION

Scale: 1/8"=1'-0"

EXISTING SIGN SF:	—
PROPOSED SIGN SF:	46.9



Existing electric box to be relocated

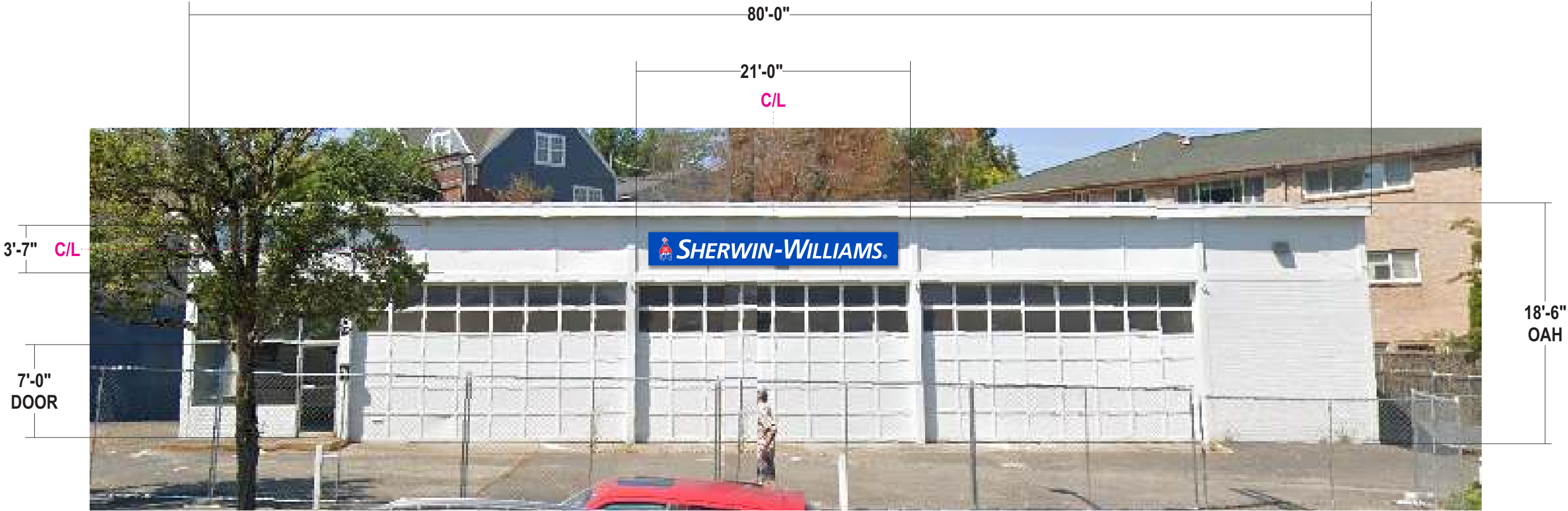

Stratus

onestratus.com
8959 Tyler Boulevard
Mentor, Ohio 44060
888.503.1569

CLIENT:

ADDRESS:

4457 FAUNTLEROY WAY SW
SEATTLE, WA 98126-2698

PAGE NO.:

4

ORDER NUMBER:

1247538

SITE NUMBER:

7631001

ELECTRONIC FILE NAME:

G:\ACCOUNTS\SS\SHERWIN WILLIAMS\2025\WA\7631001_Seattle\7631001_Seattle_R1.cdr

PROJECT NUMBER:

86452

PROJECT MANAGER:

KATELYN ACKLEY-HART

Rev #	Req #	Date/Artist	Description	Rev #	Req #	Date/Artist	Description
Original	557633	10/09/25 Z-SA					
Rev 1	559113	10/20/25 JY	Updated with survey info.				

PRINTS ARE THE EXCLUSIVE PROPERTY OF STRATUS. THIS MATERIAL SHALL NOT BE USED, DUPLICATED, OR OTHERWISE REPRODUCED WITHOUT THE PRIOR WRITTEN CONSENT OF STRATUS.

E01

FACE LIT CHANNEL LETTERS on FLAT ALUM. BACKER

SW-LIN-30-2B

SW-BLD-B2 SERIES

46.9 square feet

Scale: 1/2"=1'-0"



- FACES: 3/16" #7328 White acrylic; Logo to have surface applied Trans. vinyl overlays
- TRIMCAP: 1" jewelite 313 bronze trimcap
- RETURNS: .040 alum. returns 3" deep duranodic bronze/pre-coat bronze
- BACKS: .063 alum. backs - insides painted White
- ILLUM.: GE White LEDs, as required by manufacturer;
Remote GE power supplies; Photocell sensor required
- BACKER: 2"x2"x1/8" alum. angle framework w/ .125 alum face and 2" deep returns;
Face to secure to internal angle frame using c/s fasteners thru returns painted blue to match; Seams will be required in all panels over 10' lengths. Grind and smooth face seams to create seamless appearance when required, painted blue
- @: Surface applied White vinyl - will not illuminate
- INSTALL: Backer framing thru bolted using all thread into blocking as required
12" standard length of threaded rod will be supplied unless otherwise noted
3/8" threaded rod into blocking or Stratus approved equivalent
- QUANTITY: (1) ONE REQUIRED

NIGHT VIEW



COLOR PALETTE

SW Blue - Pantone 293 Blue
3M 3630-8168 Blue

#7328 White Acrylic

SW Red
3M 3630-143 Poppy Red

313 Bronze Trimcap
Duranodic Bronze/Pre-coat Bronze OR
Similar equivalent to SW 7675 Sealskin

Paint finish to be satin unless otherwise specified

FACE LIT | RACEWAY| GENERIC INSTALL

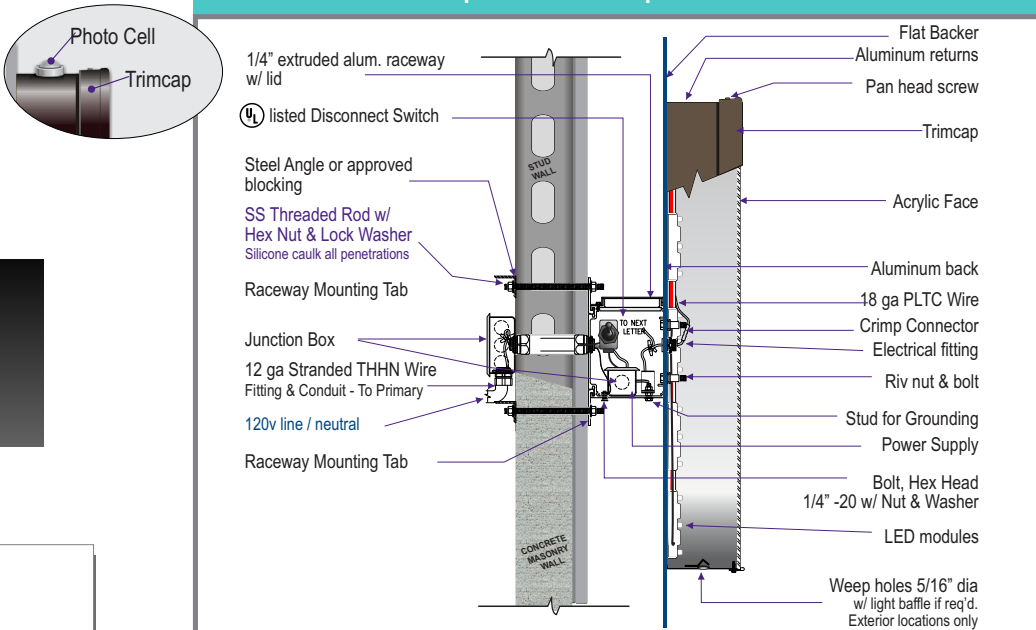

*MOUNTING METHOD:
(Use appropriate method following wall inspection)
Thru bolt - all thread fasteners w/ wood blocking or angle iron stringer
Toggle bolts w/ hollow core- plywood backing
Kwik Bolts or Expansion lag bolts & shields w/ solid concrete

SIGN TO BE U.L. LISTED
AND SHALL MEET N.E.C. STANDARDS
Underwriters Inc.
ELECTRIC SIGN
PRIMAVERE AND FINAL CONNECTION TO SIGN BY
CERTIFIED ELECTRICIAN

ALL ELECTRICAL COMPONENTS TO BE U.L. LISTED,
APPROVED AND MARKED PER N.E.C. 100-4
ALL TO BE ELECTRICALLY GROUNDED PER N.E.C. 250
ALL POWER SUPPLIES TO BE FUSED PER U.L. 48, 20, 21
GROUNDING AND BONDING PER N.E.C. 250-90, 92, 24-90
SIGN TO MEET N.E.C. AND U.L. 48
STANDARDS FOR ELECTRICAL SIGNS.
GROUNDING & BONDING
AS PER N.E.C. 250-90 & NEC 600-7

Stratus

onestratus.com
8959 Tyler Boulevard
Mentor, Ohio 44060
888.503.1569

CLIENT:

ADDRESS:

4457 FAUNTLEROY WAY SW
SEATTLE, WA 98126-2698

PAGE NO.:

5

ORDER NUMBER:

1247538

SITE NUMBER:

7631001

ELECTRONIC FILE NAME:

G:\ACCOUNTS\SSHERWIN WILLIAMS\2025\WA\7631001_Seattle\7631001_Seattle_R1.cdr

PROJECT NUMBER:

86452

PROJECT MANAGER:

KATELYN ACKLEY-HART

Rev #	Req #	Date/Artist	Description	Rev #	Req #	Date/Artist	Description
Original	557633	10/09/25 Z-SA					
Rev 1	559113	10/20/25 JY	Updated with survey info.				

PRINTS ARE THE EXCLUSIVE PROPERTY OF STRATUS. THIS MATERIAL SHALL NOT BE USED, DUPLICATED, OR OTHERWISE REPRODUCED WITHOUT THE PRIOR WRITTEN CONSENT OF STRATUS.



CABINET: 7'-1/2" X 9'-11-1/2"
SIDE A & SIDE B ARE SAME

PATTERN REQUIRED FOR PRODUCTION
DO NOT MANUFACTURE WITHOUT PATTERN

- CABINET: Existing cabinet w/ 1-1/2" retainers to remain
- FACES: .177 Flat white polycarbonate faces
- GRAPHICS: Surface applied vinyls to match colors shown
- QUANTITY: (2) TWO FACES REQUIRED

COLOR PALETTE

3M 3630-8168 SW Blue

3M 3630-143 Poppy Red



Existing faces to be removed
& replaced with new faces

SIMULATED NIGHT VIEW



PROPOSED SIGNAGE



Rev #	Req #	Date/Artist	Description	Rev #	Req #	Date/Artist	Description
Original	557633	10/09/25 Z-SA					
Rev 1	559113	10/20/25 JY	Updated with survey info.				