



## Notice of Application for project 3043029-LU

Seattle Department of Construction and Inspections (Seattle DCI) is currently reviewing the Master Use Permit application described below.

**Project Number:** 3043029-LU

**Address:** 1001 SW KLUCKITAT WAY

**Area:** West Seattle

**Zone:** MML U/85

**Date of Application:** 07/08/2025

**Date Application Deemed Complete:** 07/08/2025

**Applicant Contact:** Becki Kniveton - (206) 294-6977

**SDCI Planner:** BEN PERKOWSKI - (206) 684-0347

Shoreline Substantial Development Application to allow a bi-directional load test for a public facility (West Seattle Link Extension, Sound Transit). Project includes installation of test shaft and grading of 1,400 cu. yds. of material and existing parking to be restored. West Seattle Link Extension Project Final Environmental Impact Statement dated September 2024, and Addendum to the West Seattle Link Extension Final Environmental Impact Statement dated July 2025 prepared by Sound Transit.

**Comments may be submitted through:** 08/15/2025

The following approvals are required:

**Shoreline Substantial Development** to allow a bi-directional load test for a public facility in the UI (Urban Industrial) shoreline environment.

**SEPA to approve, condition or deny pursuant to 25.05.660.**

Other permits that may be needed which are not included in this application: **Building Permit**

**Demolition Permit**

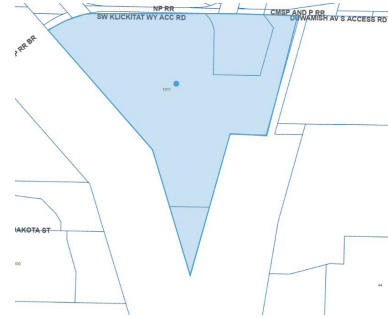

The top of this image is north.  
This map is for illustrative purposes only. In the event of omissions, errors or differences, the documents in Seattle DCI's files will control.

Your written comments are encouraged and should be submitted to:

<https://SDCIcomments.seattle.gov>  
Department of Construction & Inspections  
ATTN: Public Comments  
P.O. Box 34019  
Seattle, WA 98124-4019

Commenters providing an email address or return US mail address will be sent notice of any public meetings or hearings and notice of the SDCI decision with information on the right to appeal. All correspondence will be posted to our electronic library.

Applications requiring shoreline approvals are subject to an initial 30-day comment period. All other land use approvals listed below are subject to an initial 14-day comment period. A 14 day comment period may be extended an additional 14 days provided a written request to extend the comment period is received by this Department within the initial 14-day comment period as published in this bulletin. Any comments filed after the end of the official comment period may be considered if pertinent to the review being conducted.

The project file, including application plans, environmental documentation and other additional information related to the project, is available in our electronic library at [Seattle Services Portal](#).

Questions about the projects listed in this bulletin can also be directed to the Public Resource Center at the email and US mail address listed above. To the extent known by the Department, other necessary government approvals or permits not included in the application will also be listed. When a building permit is listed as being necessary, this may include associated electrical, plumbing, mechanical, elevator, and other similar permits.

SDCI is now using the Early Review Determination of Non-significance (DNS) process for all applications requiring a threshold determination when SDCI has reasonable basis to believe that significant adverse impacts are not likely, and the Director expects to issue a DNS for the proposal. The DNS is not final until it is published following consideration of all comments received during the comment period.

The comment period for a project subject to an Early Review DNS may be the only opportunity to submit comment on the environmental impacts of the proposal. Mitigation measures may be imposed on projects subject to the Early Review DNS process. After the close of the comment period, SDCI will review any comments and will either issue a DNS followed by an opportunity to appeal, or, if significant environmental impacts are identified, a DS/Scoping notice. Copies of the subsequent threshold determination for the proposal may be obtained upon request or from our electronic library at [Seattle Services Portal](#).

Numbers used in project descriptions are approximations. The final approved plans will control.

### Interpretations

A formal decision as to the meaning, application or intent of any development regulation in Title 23 (Land Use Code) or Chapter 25.09 (Regulations for Environmentally Critical Areas) is known as an "interpretation". Examples include questions of how structure height or setback is properly measured, or how a proposed use should be categorized.

Interpretation may be requested by any party during the comment period as determined above. The request must be in writing, and accompanied by a \$4,670.00 minimum fee payable to the City of Seattle (This fee covers the first ten hours of review. Additional hours will be billed at \$467.00.). Interpretations on some issues may also be requested later, during the appeal period, if the project decision is appealed. Failure to request an interpretation for a Type I Land Use decision can preclude raising the issue on appeal to the Hearing Examiner, but will not preclude raising it on appeal directly to Superior Court. Questions regarding the interpretation process may be sent to [www.seattle.gov/sdci/questions](http://www.seattle.gov/sdci/questions) (please include "Interpretation Information" in the subject line). Requests for interpretation may be submitted to the **Seattle Department of Construction and Inspections, Code Interpretation and Implementation Group, 700 5th Av Ste 2000, P.O. Box 34019, Seattle, WA 98124-4019.**

XX

If you wish to file written comments and/or receive a notice of the decision, please return this completed form with any written comments you have to: Department of Construction & Inspections, 700 Fifth Ave., Suite 2000, PO Box 34019, Seattle, WA 98124-4019 or go to <https://SDCIcomments.seattle.gov>.

Project: #3043029-LU Ben Perkowski, (206) 684-0347 Floor SMT 19

Name: \_\_\_\_\_

Address: \_\_\_\_\_

\_\_\_\_\_ Zip: \_\_\_\_\_

Email Address: \_\_\_\_\_

Comment: \_\_\_\_\_

\_\_\_\_\_

\_\_\_\_\_

\_\_\_\_\_

\_\_\_\_\_

\_\_\_\_\_

\_\_\_\_\_

\_\_\_\_\_